绍兴市地质灾害防治规划图

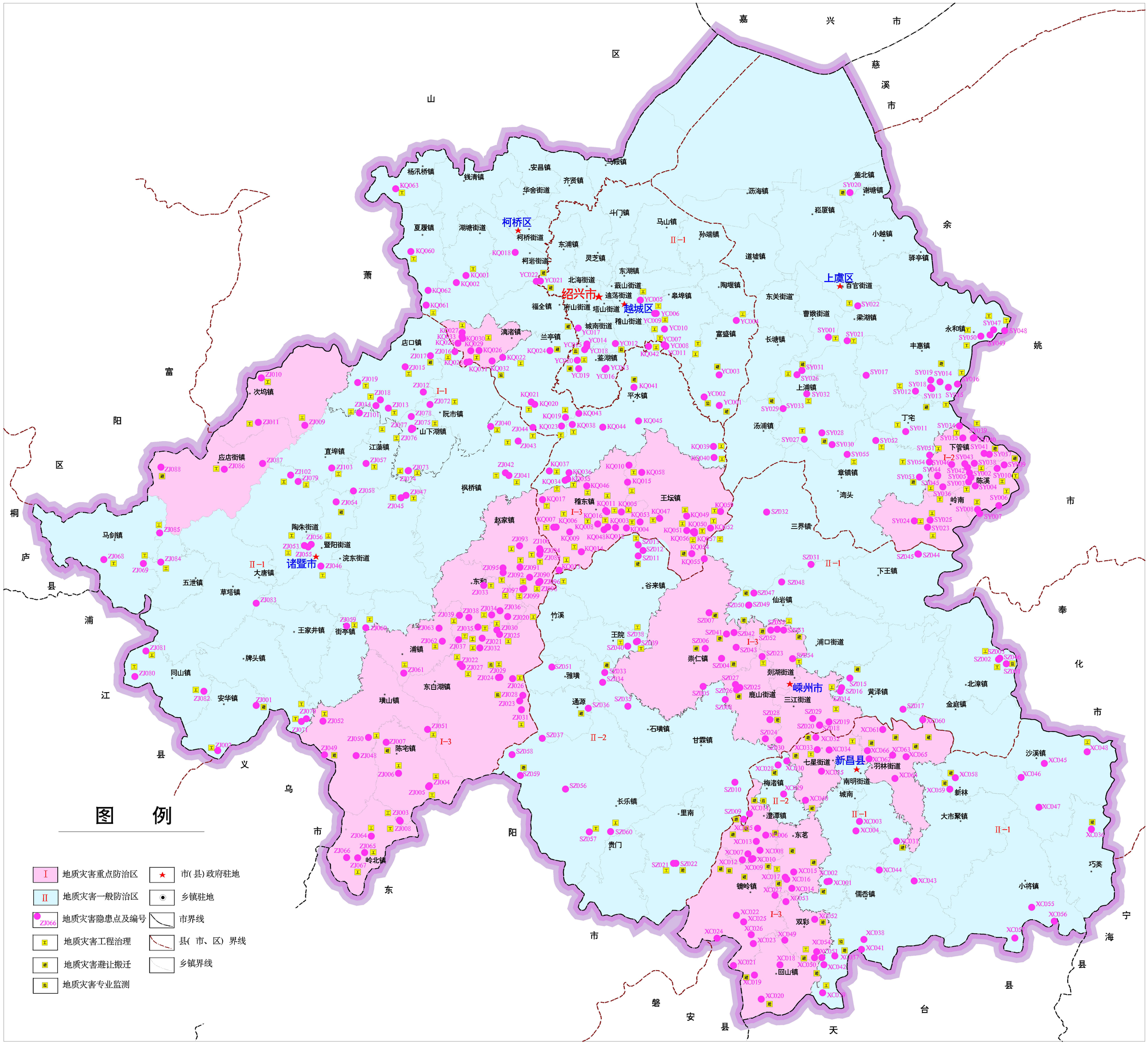

编制单位：绍兴市国土资源局　浙江省地矿勘察院　编制时间：二零一七年五月